

Executive
MAYOR
JOHN ROBERT SMITH

Legislative

CITY COUNCIL

GEORGE THOMAS, WARD 1

MARY PERRY, WARD 2

BARBARA HENSON, WARD 3

JESSE PALMER, SR., WARD 4 • PRESIDENT

BOBBY SMITH, WARD 5

City Attorney
BILL HAMMACK

Judicial

CITY COURT JUDGE
LESTER WILLIAMSON

JUDGE PRO TEM
BEAUCHAMP JONES

PROSECUTOR
ALFRED COREY

ASSISTANT PROSECUTOR
SHANDA LEWIS

PUBLIC DEFENDER
JANE STROBLE MILLER

*Authorities,
Boards & Commissions*

Administrative Staff
CHIEF ADMINISTRATIVE OFFICER
KEN STORMS

*Finance
& Records*

DIRECTOR
ED SKIPPER

*Public
Works*

DIRECTOR
BENNY WOLFE

*Parks &
Recreation*

DIRECTOR
MARK NAYLOR

*Community
Development*

DIRECTOR
DON FARRAR

Fire

CHIEF
H.C. PARTRIDGE

Police

CHIEF
GREGG LEWIS

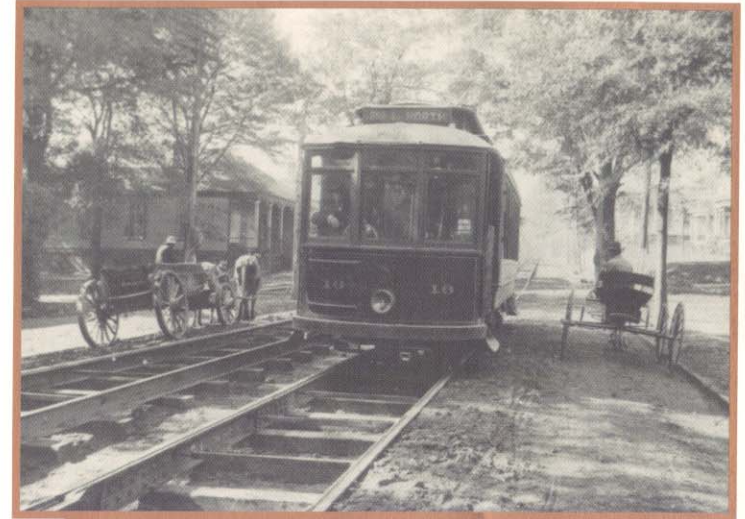

IN 1900, THE CITY ANNEXED JUST OVER A HALF-ACRE OF LAND, INCREASING THE SIZE OF THE CITY TO 3.447 SQUARE MILES. BY COMPARISON, MERIDIAN TODAY ENCOMPASSES 46 SQUARE MILES. ABOVE, IN 1900, THE TROLLEY CAR COMING DOWN 8TH STREET (AT 28TH AVENUE) WAS AN EXCELLENT MODE OF TRANSPORTATION. TODAY (BELOW), CARS RULE THE STREETS.

